

Lines of Japanese Black Wagyu

Jerry Reeves (2017)

History of Imports

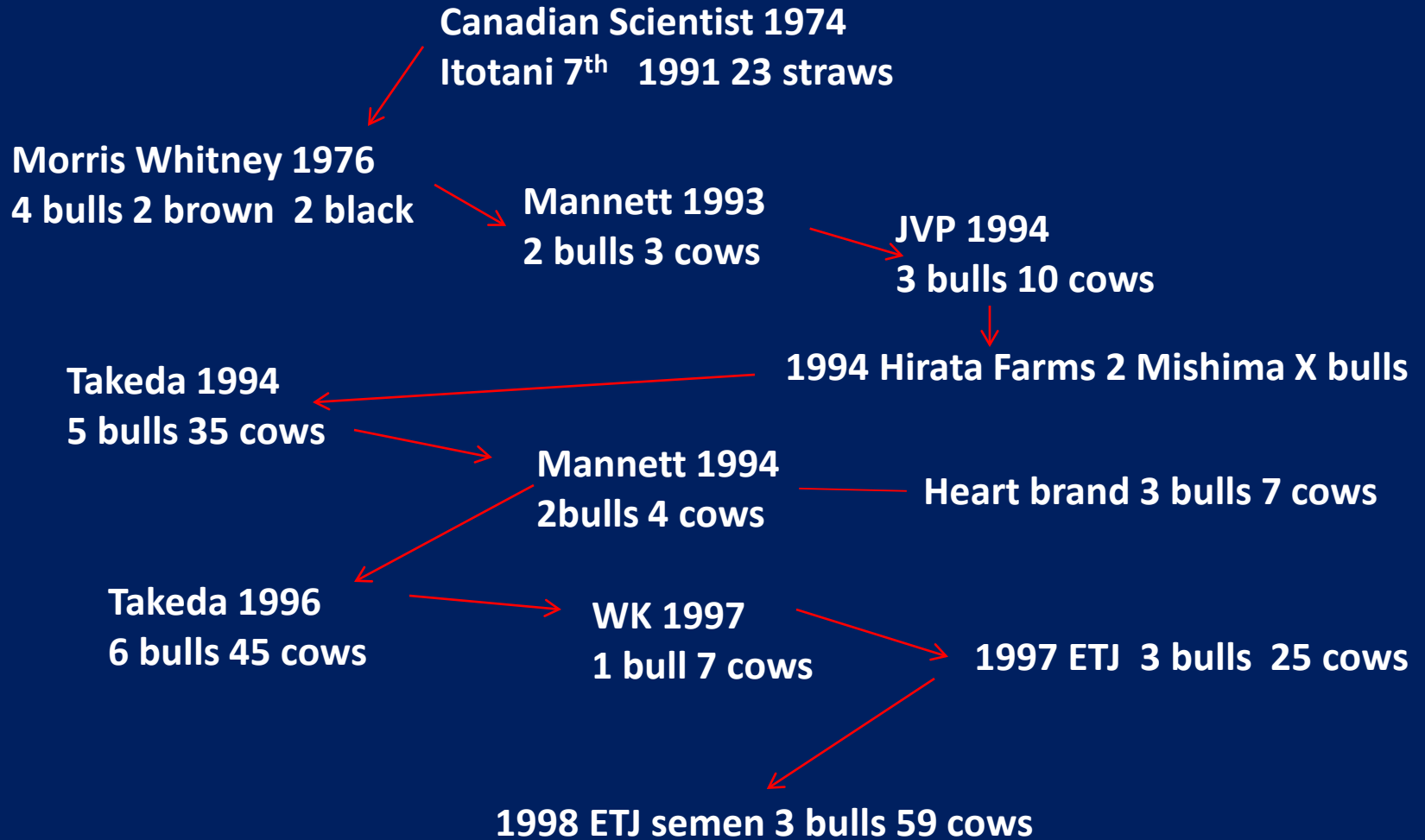

200 Cows and 30 Bulls

First Wagyu Semen into Canada 1974

- Semen from Itotani 7th was imported in 1974 for research purposes by Canadian Scientist.
- Twenty three units of this bull's semen were discovered in 1991.
- Two Purebred bulls resulted called Fame and Fortune.
- Descendants of Itotani 7th can be found in the Pure bred registry of the AWA

IMPORTATION OF WAGYU CATTLE INTO THE UNITED STATES

1975 Morris Whitney and a Japanese partner imported four bulls

Rueshaw	FB101
Judo	FB102
Mazda	FB103
Mt Fuji	FB104



Rueshaw

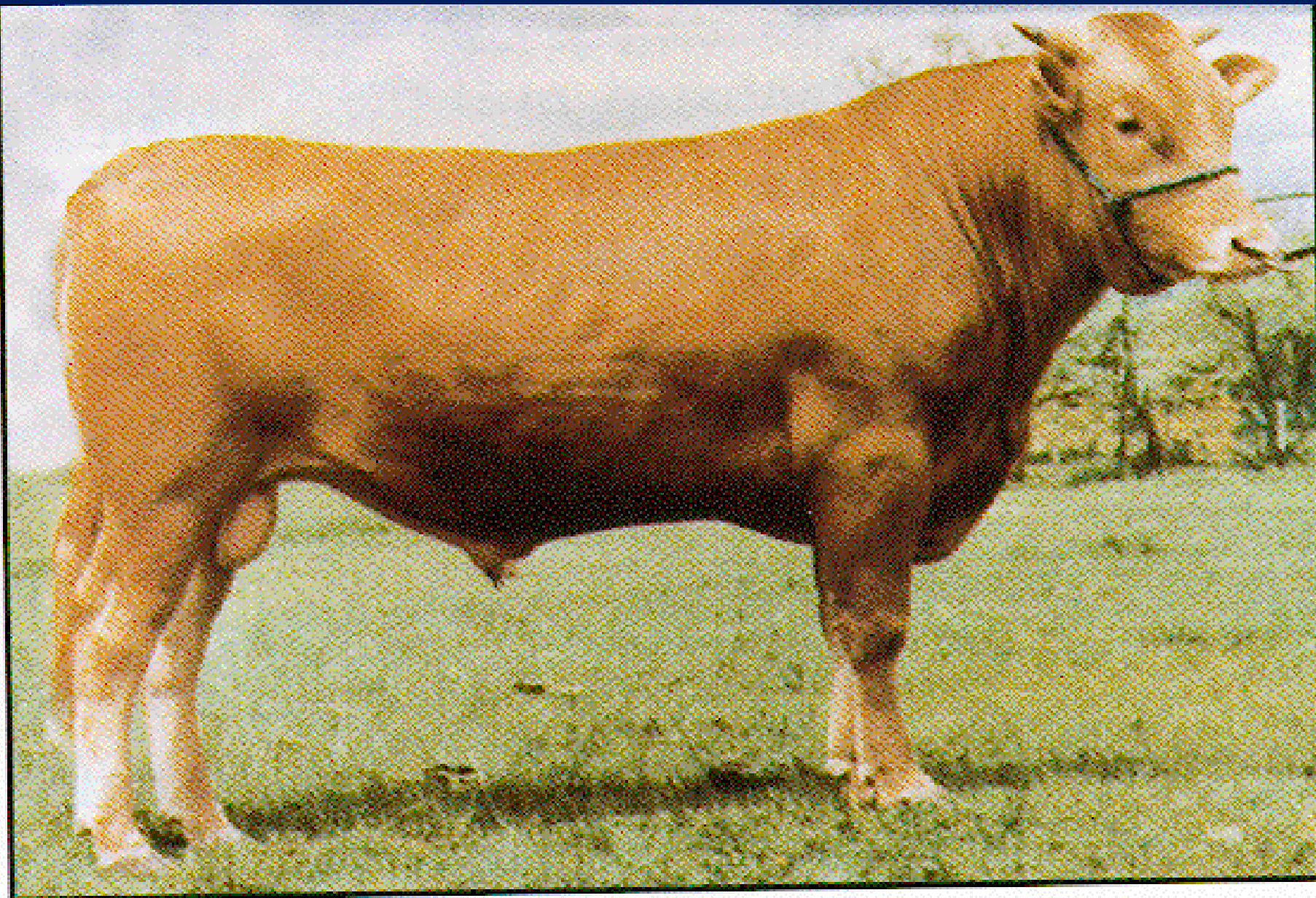

Judo



Mazda



Fuji

World K's Group (Mannet Inc., New Era Genetics.) Mr Kaneyama

In 1993 imported two bulls and three cows

Michifuku	FB1615
-----------	--------

Haruki II	FB1614
-----------	--------

Okutani	Sire Okushige
---------	---------------

Suzutani	Sire Shigeshigenami
----------	---------------------

Rikutani	Sire Shigeshigenami
----------	---------------------



Michifuku



Haruki II

JVP Started by Walker Wilson, John Holdridge and Jim Scott 1994

JVP Kikuyasu 400	FB 2100
JVP Fukutsuru 068	FB 2101
JVP Yasutanisakura 931	FB 2102

Ten Cows

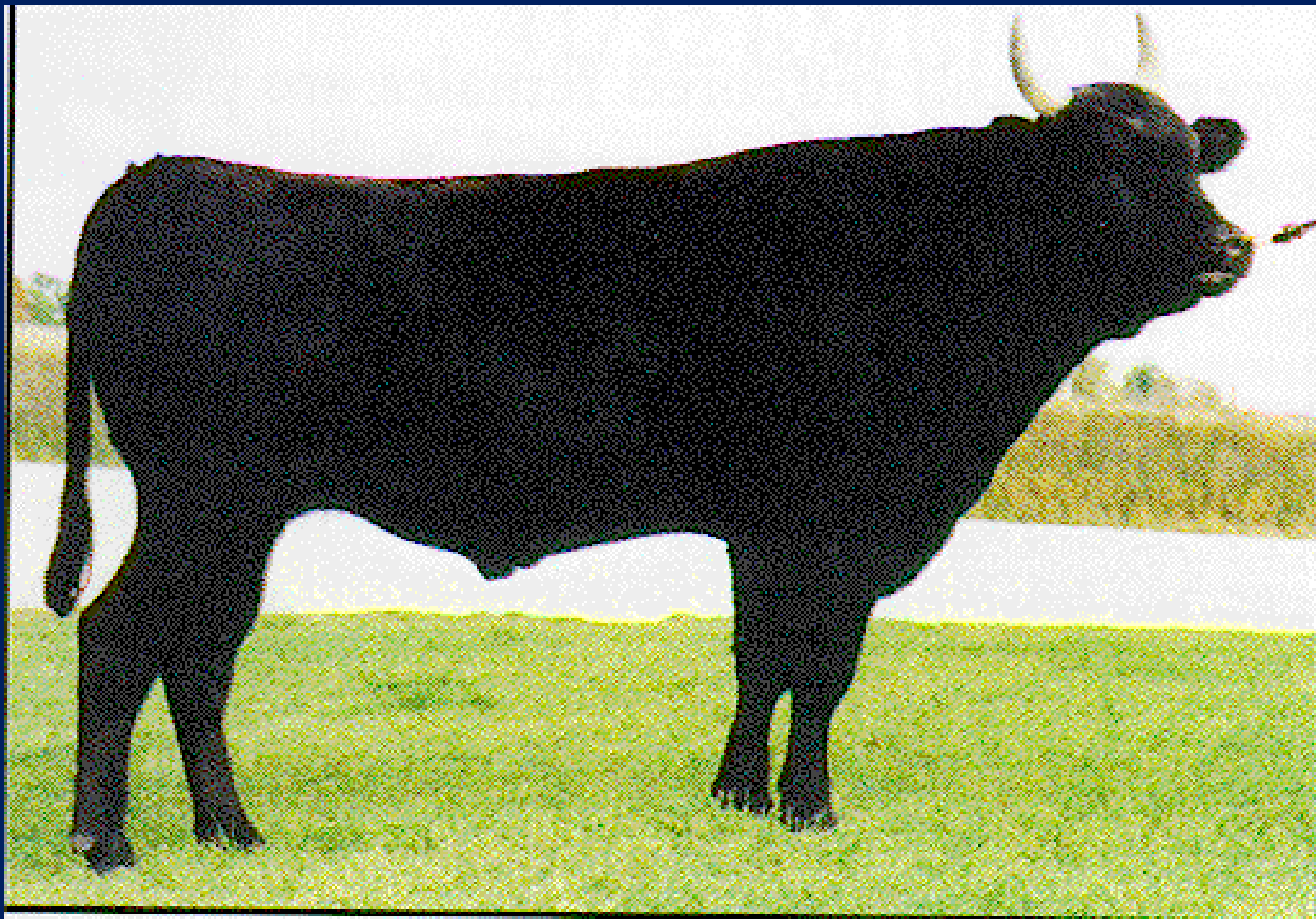





JVP Chisahime 662 FB2108



Mannet Inc. 1994 (World K,s Group)

Takazakura
KenhanaFuji
+ four cows
Kitaguni Jr.
born in US

FB 2892

TAKAZAKURA

高桜

DATE OF BIRTH : NOVEMBER 2, 1993

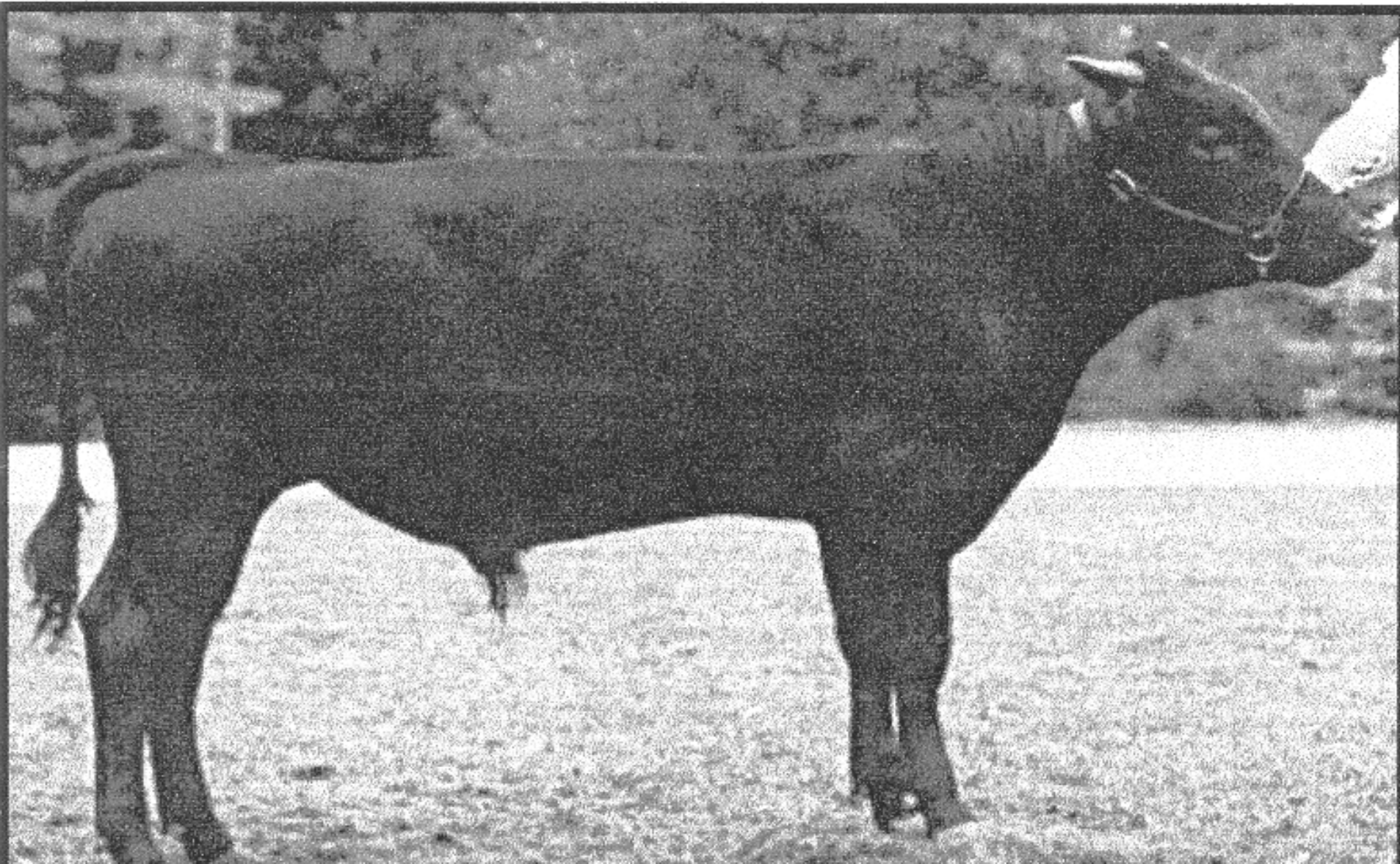

1995 Takeda Farms, Mr. Shogo Takeda

TF Kikuhana	FB 2127
TF Itohana 2	FB 2294
TF Itomichi1/2	FB 2126
TF Kinto	FB 2299
TF Terutani	FB2409
Twenty Three Cows	



Kikuhana 037



Itohana 2



Itomichi 1-2



Terutani

ET Japan owned by Mr. Daiji Imore
brought in 3 bulls in 1997 sold to
Chris Walker Westholme

ETJ 001 Hirashige-Tayasu

ETJ 002 Itomoritaka

ETJ 003 Kitateruyasu-Doi

plus 25 cows

平茂田安



ETJ 001 Hirashige-Tayasu



ETJ 002 Itomoritaka

北國安土村



ETJ 003 Kitateruyasu-Doi

1997 Mr Takeda (Mr Yamamoto)

Kikutsuru Doi

Itoshigefuji

Itoshigenami

Mitsuhikokura

Kikuterushige

Itozuru Doi

+45 cows



Itozurudoï TF151



Wakakusa Kamui TF152 (Mishima bull imported)

1999 World K's Group

Yasufuku Jr.

Plus 7 cows

Kitaguni Jr born from

Import cow



Jack Lynch

安福Jr. YASUFUKU Jr.

Westholme Semen from Japan

Shigefuku FB6538

Dai 6 Seizan FB4697

Kitatsurukiku Doe FB6387

Plus 59 Cows

Trace Back of Wagyu Lines in Japan

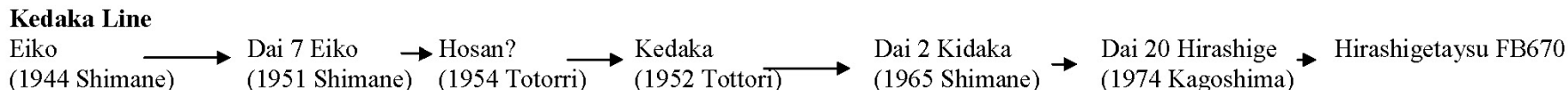
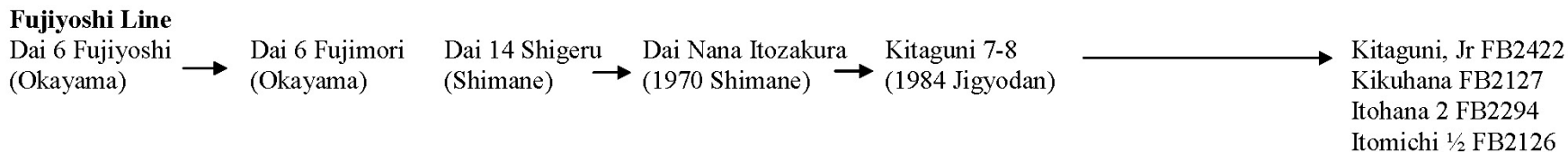
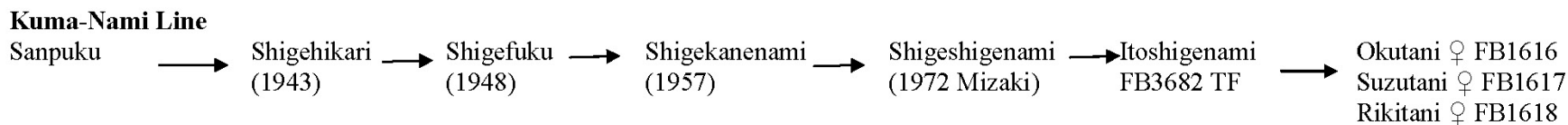
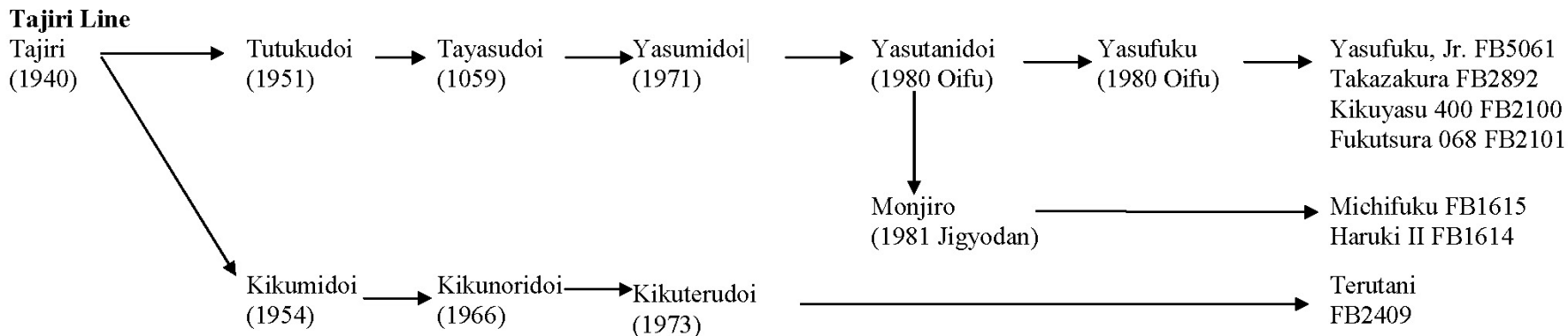

How do we conduct a progeny test so the data can best be used in developing reliable EPD's ?

Use trait that best describes what selection for

Marbling score :

Phenotype

Grader intramuscular fat

Camera % intramuscular fat

Ultrasound

Genotype

DNA Markers

Pedigree

World K Carcass Data (2000)

<u>Bull</u>	<u># carcasses</u>	<u>BMS</u>
Sanjirou	37	7.3
Michifuku	80	6.9
Takazakura	20	6.8
Beijirou	25	6.8

Overflow Carcass Data

Bull	#Carcasses	BMS
Nisho (HarukiX Suzutani)	58	5.2
Mihashi (MichX Okutani)	22	5.1
Michifuku	10	4.9
Katsumi (MichX Rikitani)	147	4.8
Haruki II	75	4.4

US Herd

Australian Herd

Bull	BMS	Diff	Bull	BMS	Diff
			Nisho	5.2	+0.3
Sanj.	7.3	+0.4	Mihas	5.1	+0.2
Mich	6.9	0.0	Mich	4.9	0.0
Tak.	6.8	-0.1	Katsu	4.8	-0.1
Beij	6.8	-0.1	Haruk	4.4	-0.5

BreedPlan Milk EBV's

Sire	Milk EBV
Itomoritaka	+15
Shigefuku	+13
Fukutsuru 068	+ 9
Haruki 2	+ 5
Shigeshigetani	- 2
Yasufuku Jr	- 9
Michifuku	-13
Sanjirou	-15

Carcass wt. EBVs (BreedPlan)

Bull	EBV	Acc.
Hirisahigetayasu Z278	+ 35	91
Itoshigefuku	+ 34	97
Itohana 2	+25	94
Itoshigenami	+ 3	97
Michifuku	- 3	79
Yasufuku Jr	- 4	92
Sanjirou	- 7	95
Kititeruyasudo	-10	78
Shigefuku	-17	90

Foundation Sire on Paternal Side Marbling Lines

Sire	NWSS	BP	LM	total
Michifuku	5	5	2	12
Kitat 003	1	6	0	7
068	2	1	2	5
Yasufuku JR	2	1	2	5
Itoshigenami	1	2	1	4
Haruki II	2	0	2	4

In Top 15 marbling sires in 2017 NWSS the generations back to Foundation Sire

Generations	# Sires
Foundation Sires	2
1 st Generation Sires	7
2 nd Generation Sires	4
3 rd Generation Sires	2

National Wagyu Sire summary 2017

Preliminary Marbling EPD's

• Bull	N	Marbling EPD
• Sanjirou 3 (FB2900)	56	1.05
• Fukutsuru 068	79	0.78
• Yasufuku 42K	27	0.73
• Ichiro 31R	18	0.71
• Saburo 53Y	8	0.58
• Itomichi 4632	14	0.55
• Itoshigenami 48U	34	0.55
• Shigeshigetani 5	10	0.54
• Sanjirou	278	0.52

A large piece of raw beef, likely a brisket or similar cut, is shown. The meat is cut into several thick slices, revealing a marbled texture of red muscle and white fat. A small, white, rectangular label is placed on top of the meat. The label has handwritten text in black ink. The background is dark and out of focus.

Michifuku
x
Okahana

Major Tajima-Hyogo Lines

Begun 1920

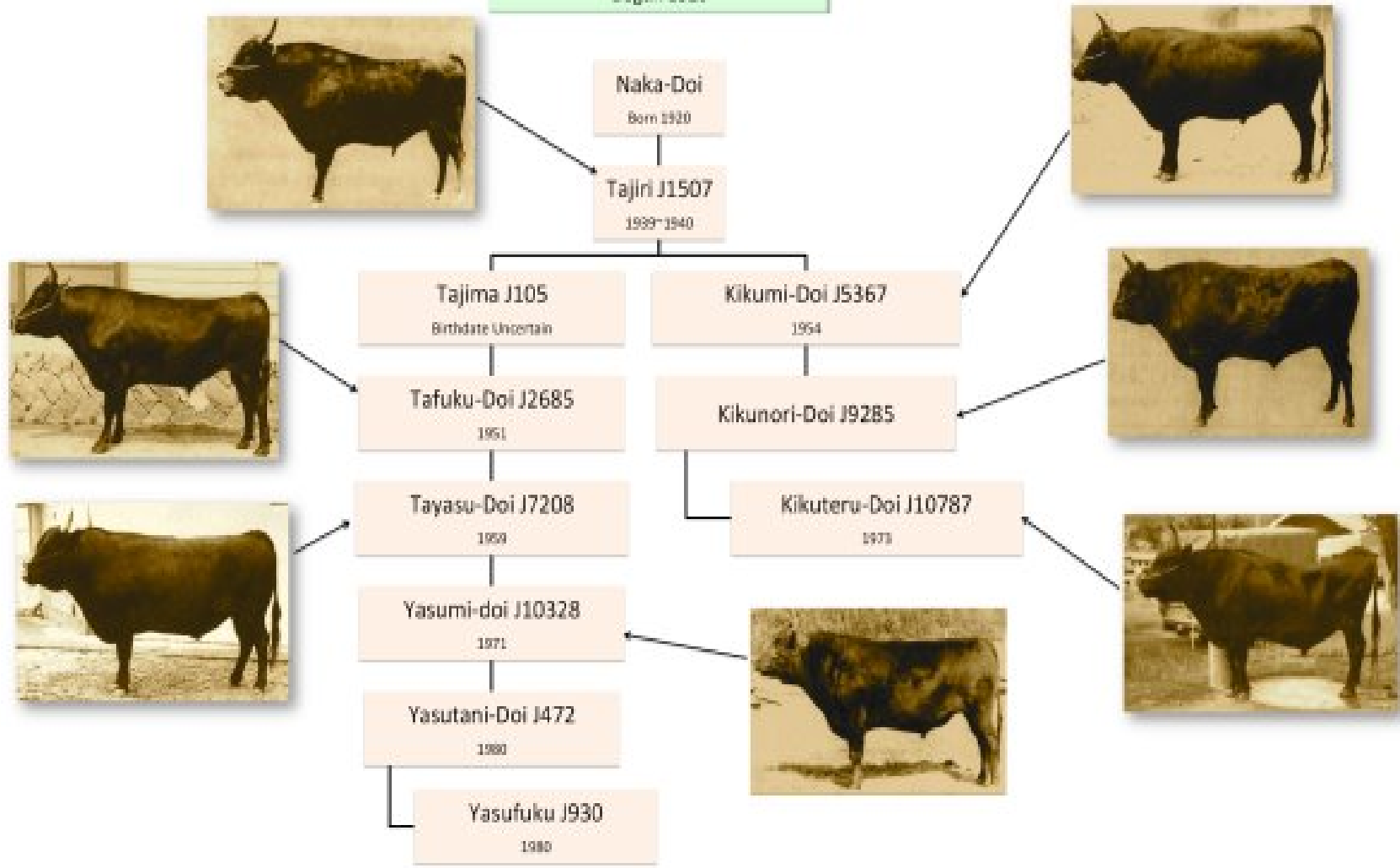

Contemporary Group

How not to compare data

Bull Name

BMS

Bejirou

6.8

Nisho

5.2

Parentage and Relationships for World K's Bulls

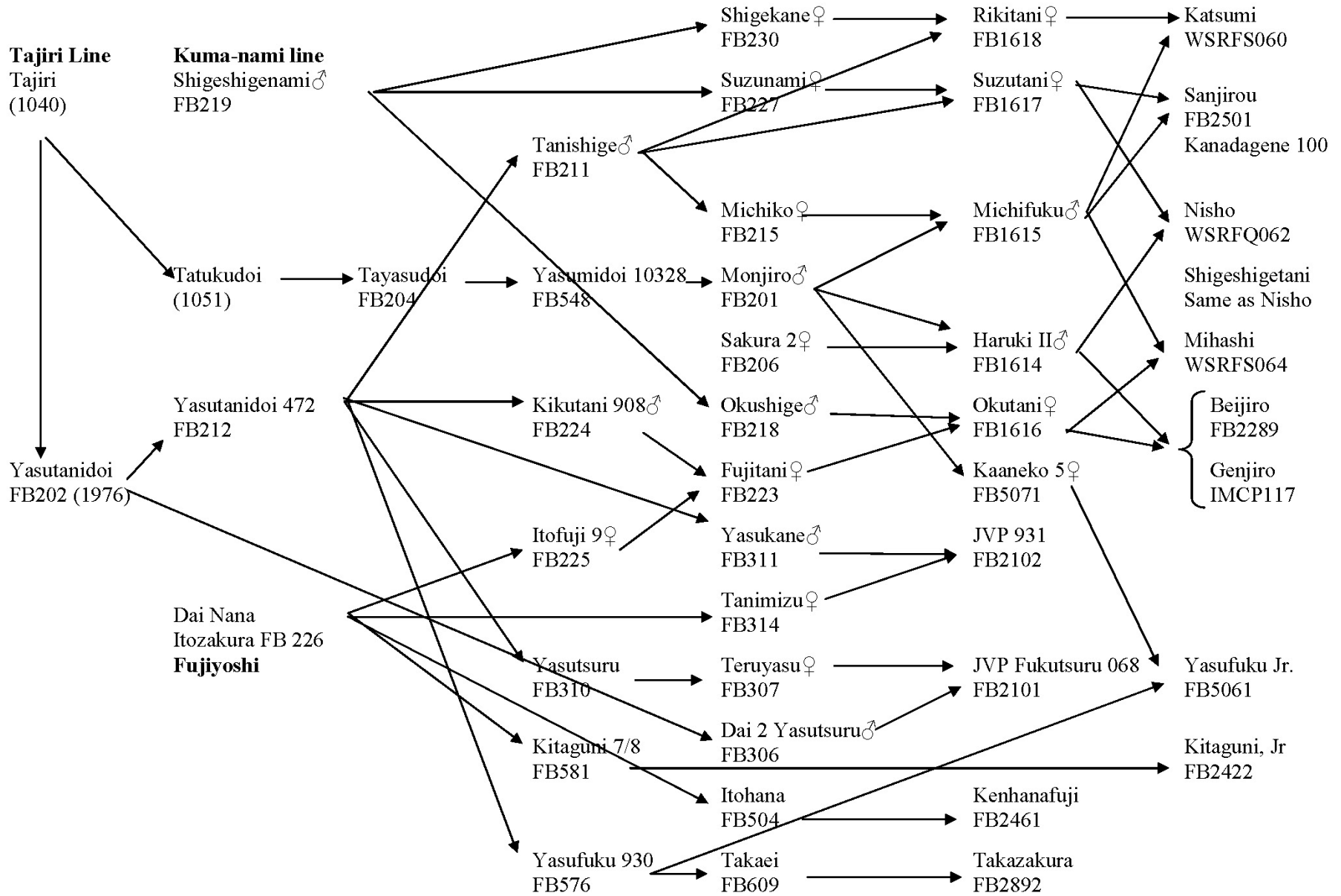

Parentage and Relationships for Takada Bulls

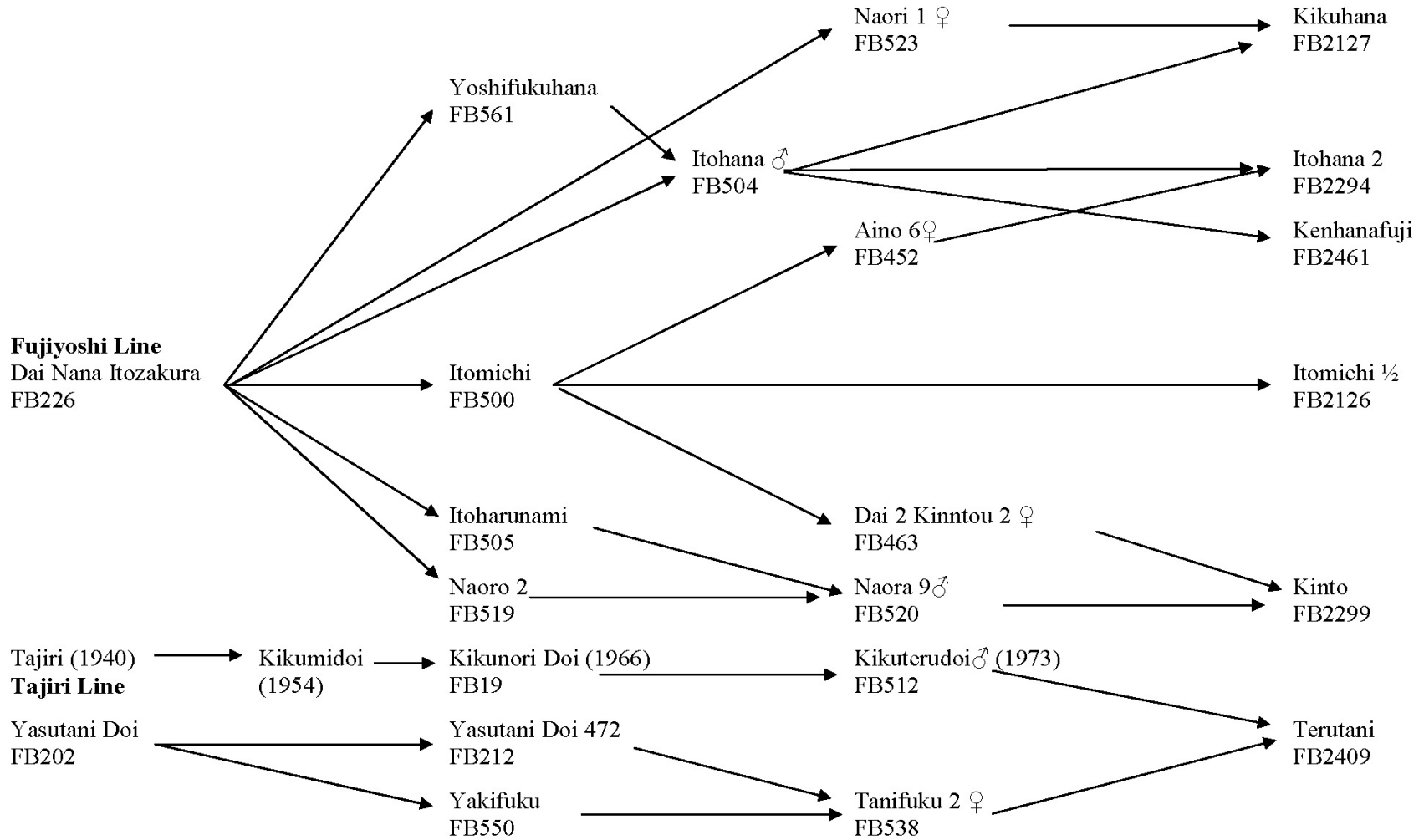

Parentage and Relationships for JVP Bulls

Tajiri Line

